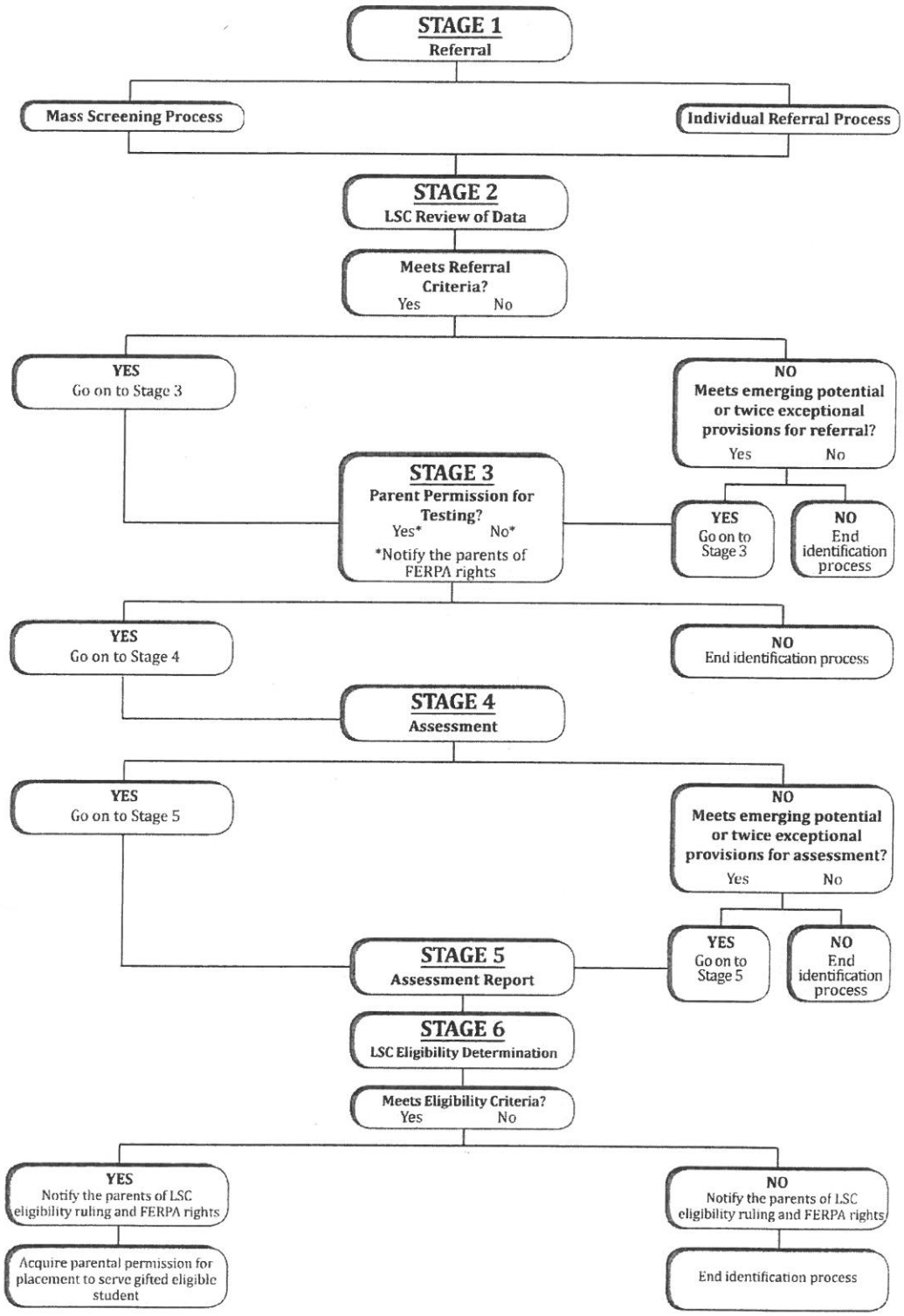SCHEMATIC OF IDENTIFICATION PROCESS FOR INTELLECTUALLY GIFTED STUDENTS